



**KEIZER PLANNING DEPARTMENT
NOTICE OF DECISION
Middle Housing Land Division
2025-15**

I. REQUEST

This application requests approval of a Middle Housing Land Division (MHL D) pursuant to ORS 92.031 and Section 3.115 of the Keizer Development Code (KDC). The subject property (parent lot) has applied for building permits for a two-household dwelling (duplex) under Building Permits 555-25-006629 and 555-25-006634. The proposal will create two separate legal lots (child lots), with each lot containing one dwelling unit from the proposed duplex (Exhibit 1).

II. BACKGROUND

- A. APPLICANT/OWNER:** Comfort Homes LLC
- B. PROPERTY LOCATION:** The subject property is located at 1332 and 1334 Oppek Street NE, Keizer, Oregon. The County Tax Assessor's map identifies the property as being located within Township 6 South; Range 3 West; Section 23DC; Tax Lot 17500. (Exhibit 2)
- C. PARCEL SIZE:** The subject property is approximately 0.12 acres in area.
- D. EXISTING DEVELOPMENT AND PUBLIC FACILITIES:** The subject property has building permits under review for construction of a two-household dwelling (duplex). Each dwelling unit will be served by individual connections to the public water and sanitary sewer systems.
- E. ZONING:** The subject property is designated Low Density Residential (LDR) on the Comprehensive Plan Map, zoned Single Family Residential (RS).
- F. ADJACENT ZONING AND LAND USES:**
- West: RS zone – building permit under review for a duplex and MHL D
 - East: UT zone – existing single-family dwelling
 - South: RS zone - under construction with a single-family dwelling
 - North: RS zone - building permit under review for a duplex and MHL D

III. COMMENTS

- A.** The Keizer Public Works Department reviewed the proposal and submitted comments pertaining to stormwater and utilities (Exhibit 3).
- B.** The Marion County Surveyor's Office submitted comments regarding the process for platting (Exhibit 4).
- C.** The Marion County Building Inspection Division reviewed the proposal and submitted comments pertaining to the Certificate of Occupancy process. (Exhibit 5)

- D. The City of Salem Public Works Department submitted comments regarding the requirement for individual sewer connections (Exhibit 6).
- E. The Keizer Police Department and the City of Salem Planning Department reviewed the proposal and had no comments.
- F. A letter requesting comments was sent to the surrounding property owners within 250 feet of the subject property. Comments were received from the following:

Jeffrey and Richell Lutz, residing at 1317 Oppek Street NE, submitted written comments in opposition to the project. Their concerns included neighborhood and market impacts, traffic and parking issues, and construction practices. (Exhibit 7)

Staff Response

Staff acknowledges the concerns raised regarding neighborhood character, traffic, safety, property values, and construction practices. While these concerns are understood, state law (ORS 92.031 and House Bill 2001) requires cities to allow Middle Housing Land Divisions when the standards of the Keizer Development Code are met. The City does not have discretion to deny an application based on housing type, affordability, or market impacts.

The MHL D process does not authorize additional dwelling units but only divides lots for units already approved under existing building permits. Traffic enforcement, illegal parking, and construction-related issues are outside the scope of this review but may be addressed through the Police Department or Code Enforcement.

IV. FINDINGS AND CONCLUSIONS

- A. The applicant is requesting a Middle Housing Land Division. The subject property (parent lot) has building permits under review for construction of a duplex. The proposal will create two separate legal lots (child lots), with each lot containing one dwelling unit from the existing duplex.
- B. The decision criteria for a Middle Housing Land Division are contained in Section 3.115.06 of the KDC. Approval of a preliminary plat for a MHL D will be granted if the Zoning Administrator finds that the applicant has met all of the criteria. The criteria and staff's findings are listed below:

- 1. ***Existing Compliance. The middle housing development complies with the Oregon Residential Specialty Code and applicable KDC middle housing regulations. To demonstrate compliance with this criterion, the applicant shall submit approved building permits demonstrating that existing or proposed structures comply with the Oregon Residential Specialty Code and KDC middle housing regulations.***

FINDINGS A duplex is a middle-housing type permitted in the RS zone under the KDC. The subject property has building permits 555-25-006629 and 555-25-006634 under review for construction of a duplex. The Marion County Building Inspection Division will review the permits to confirm compliance with the Oregon Residential Specialty Code. Prior to recording the MHL D

final plat, the duplex building permits must be issued. After all required improvements are completed and conditions of approval satisfied, each child lot/dwelling shall obtain a separate Certificate of Occupancy. With these conditions, this criterion is satisfied.

2. ***Separate Utility Connections. To qualify for a MHLD separate utility, service connections for public water and sewer must be present for each dwelling unit.***

FINDINGS: The approved building permits for the duplex include provisions for separate service connections to public water and sewer. The applicant has indicated that each dwelling unit will be individually connected to both systems. Comments from the City of Keizer and the City of Salem Public Works Department note that any new connections to the existing sanitary sewer main in Oppek Street NE will require construction permits issued by the City of Salem. The applicant will be required to work with the Development Services Division to provide the necessary information in order to obtain permits for the additional service laterals. As a condition of approval, final individual connections to public water and public sewer shall be required. Following completion of all required utility installations, the applicant shall construct an overlay of the street pavement along Oppek Street NE within the boundaries of the Bohlander Meadows Subdivision. With these conditions, staff finds this criterion can be satisfied.

3. ***Formal easements will be provided as necessary for each dwelling unit on the site for: (a) locating, accessing, replacing, and servicing all utilities; (b) minimum 5-foot wide pedestrian access from each dwelling unit to a private or public road, consistent with KDC 2.315.06.A.7; (c) any common use areas or shared building elements; (d) any dedicated driveways or parking; (e) any dedicated common area; and (f) access easements for private streets shall comply with KDC 2.302.08.***

FINDINGS: The proposed Middle Housing Land Division will divide the existing duplex lot into two separate legal lots, one for each dwelling unit. To ensure both lots remain functional and accessible, the final plat will be required to establish formal easements as necessary. Utility easements must be provided for locating, accessing, replacing, and servicing all water, sewer, and other utilities serving each dwelling. If there are any common building elements such as shared walls, roof overhangs, or drainage facilities, appropriate easements will be recorded to allow for continued maintenance and use.

Pedestrian access easements at least five feet in width from each dwelling unit to the street will also be required, consistent with KDC 2.315.06.A.7. Similarly, if driveways, parking areas, or other shared improvements are located on one lot but serve both dwellings, the plat must include access and use easements to preserve shared rights.

The Marion County Surveyor's Office submitted comments regarding the requirements to record the final plat (Exhibit 4). In addition, the KDC requires that the plat be recorded within 3 years and include the following:

- a. The final plat shall prohibit further division of the resulting child lots.
- b. The final plat shall include a notation stating that approval was granted under ORS Chapter 92.
- c. The final plat shall include a notation identifying the type of middle housing approved on the parent lot, and that this middle housing type remains subject to the development requirements and standards that applied to the original middle housing development prior to the middle housing land division.
- d. The final plat shall include a notation stating that accessory dwelling units are not permitted on child lots created through a middle housing land division.

With these provisions addressed on the final plat, staff finds that this criterion can be satisfied.

4. ***One Dwelling Unit per Lot. Exactly one dwelling unit will be located on each resulting child lot, except for lots, parcels, or tracts used as common areas, on which no dwelling units will be permitted. Resulting child lots may have accessory structures provided the accessory structure complies with applicable zoning requirements.***

FINDINGS: The subject property has building permits 555-25-006629 and 555-25-006634 under review for construction of a duplex. The proposed Middle Housing Land Division will create two child lots, each of which will contain one of the dwelling units. No additional dwelling units are proposed on either lot, and no child lots are proposed to be designated as common areas where dwellings would be prohibited. Because the land division will result in exactly one dwelling unit on each child lot, this criterion is satisfied.

5. ***Comply with Building Code. Buildings or structures on a child lot will comply with applicable Building Code provisions relating to new property lines.***

FINDINGS: The subject property has building permits 555-25-006629 and 555-25-006634 under review for construction of a duplex and will be review by the City of Keizer and Marion County Building Inspection Division. As part of that review, the structure will be evaluated for compliance with the Oregon Residential Specialty Code, including requirements for fire and life safety, building separation, and property line setbacks that apply when new lot lines are created. Comments from the Building Inspection Division require each child lot unit to obtain its own Certificate of Occupancy. All

conditions of the building permit must be satisfied prior to the issuance of a Certificate of Occupancy. Based on these requirements, staff finds that this criterion is satisfied.

6. ***Notwithstanding the creation of new child lots, structures or building located on the newly created lots will comply with the Oregon Residential Specialty Code.***

FINDINGS: The subject property has building permits currently under review for construction of a duplex and will be reviewed and approved by the Marion County Building Inspection Division. As part of the permit review process, the structure will be evaluated for compliance with the Oregon Residential Specialty Code, including standards for structural integrity, fire separation, and life-safety provisions applicable to new construction. The creation of new child lots through this Middle Housing Land Division will not alter the approved building footprint or design. Final inspections by the Building Inspection Division will ensure continued compliance with the Oregon Residential Specialty Code prior to issuance of Certificates of Occupancy. Each child lot unit must obtain its own Certificate of Occupancy. Based on these requirements, staff finds that this criterion is satisfied.

7. ***Frontage improvements. Where a resulting child lot abuts a street that does not meet City standards, street frontage improvements will be constructed and, if necessary, additional right-of-way will be dedicated prior to the creation of the child lot, pursuant to 2.310.05.C. Street frontage improvements or additional right-of-way must be completed or guaranteed prior to the MHL.***

FINDINGS: The subject property has frontage on Oppek Street NE, a public street providing access to the site. As part of the review process, the City of Keizer Public Works Department evaluated the existing right-of-way and street improvements. Public Works staff indicated that no additional right-of-way dedication are required with this application, as the existing improvements meet current City standards for local streets. However, following completion of all required utility installations, the applicant shall construct an overlay of the street pavement along Oppek Street NE within the boundaries of the Bohlander Meadows Subdivision. Because no deficiencies were identified and no additional improvements are required beyond the overlay, staff finds that this criterion is satisfied.

V. DECISION

Notice is hereby given that the Zoning Administrator for the City of Keizer has **APPROVED** the Middle Housing Land Division application subject to the conditions and requirements found below. Findings in support of this decision are found in Section IV of this decision.

Any interested person, including the applicant, who disagrees with this decision, may request that the application be appealed to the Keizer Hearings Officer at a public hearing. The appeal is subject to the appellant paying a \$250.00 fee. This fee will be refunded if the appeal is

upheld. Requests for appeal to the Hearings Officer must be in writing and be received in the Keizer Planning Department, 930 Chemawa Road NE.

- Appeal requests due: **September 22, 2025, by 5:00pm**
- Decision final if no appeal: **September 23, 2025**

VI. CONDITIONS AND REQUIREMENTS

1. **Expiration of Approval** - This MHLD approval shall expire three (3) years from the date of decision if the final plat has not been recorded with Marion County, unless an extension is granted in accordance with the KDC.
2. **Compliance with Agency Comments** - The applicant shall comply with all applicable requirements of reviewing agencies, including but not limited to the City of Salem Public Works Department, the Marion County Building Inspection Department and the Marion County Surveyor's Office. Compliance with agency requirements is the responsibility of the applicant and shall be verified prior to final plat approval.
3. **Comply with all City of Keizer Public Works conditions.** Conditions of approval shall be completed prior to City approval of the final plat. The applicant may request that the Director authorize deferral of these required improvements to be completed prior to the City's support of certificates of occupancy for any buildings on the subject properties.
 - a. The applicant shall, under City-approved permits, construct a domestic water and sanitary sewer service to each child lot that is not yet served.
 - b. The location of all water meters and backflow prevention devices are required to be approved by the Public Works Department prior to construction.
 - c. City of Salem approval for local sewer permits will need to be issued prior to the start of construction of the additional sanitary sewer services.
 - d. Stormwater runoff from all proposed development on the child lots shall be conveyed to the stormwater facilities constructed with Bohlander Meadows Subdivision. The approved storm drainage connection for the development of each parent lot is a weep hole through the existing curb along Oppek Street NE. Prior to City approval of the final plat, the applicant shall construct at least one weep hole for each child lot at a location that the development of said lot can access for gravity discharge.
 - e. New electricity, gas, and communications services to serve each of the child lots shall be installed underground and pursuant to the requirements of the company serving the subject properties.

- f. Street opening permits are required for any work within the City right-of-way or easements that is not covered by a construction permit.
- g. After all the required utility installations listed above have been constructed, the applicant shall construct a minimum 1-inch grind and asphalt concrete overlay of the street pavement along Oppek Street NE, within the boundaries of the Bohlander Meadows Subdivision, in conformance with Local street requirements in the KDS.
- h. Construction permits will be required for any construction within a public street, right-of-way, or City easement, for any public infrastructure on private property, and for erosion control and stormwater management on private property.
- i. Erosion control permits shall be obtained from the City prior to the disturbance of any soil on the subject property.
- j. The applicant shall coordinate the location of individual or cluster box unit (CBU) mailboxes with the U.S. Postal Service.

The following conditions of approval shall be shown on the Final Plat:

- k. The Final Plat map and exhibits shall show the location of all existing easements on the properties, as well as provide easements for all existing and proposed utilities crossing the proposed Parcels.
 - l. A water meter easement, consistent with the easements dedicated on Marion County Subdivision Plat S49-065, shall be dedicated at each new water meter location.
- 4. **Permits and Approvals** - All applicable permits shall be obtained from the City of Salem, City of Keizer, Marion County, and any other applicable agencies prior to site development, utility installation, or construction.
 - 5. **Consistency with Tentative Plan** - Development of the subject property shall substantially conform to the approved tentative plan and findings included in this decision, except as modified by conditions of approval.
 - 6. **Responsibility for Improvements** - The applicant shall be responsible for the cost and installation of all required improvements, including but not limited to utilities, easements, and any street frontage improvements determined necessary by the City.
 - 7. **Final Plat Submittal** - Prior to recording, the applicant shall submit a final plat prepared by a licensed surveyor. The plat shall identify all child lots, easements, access provisions, and other requirements consistent with the approved tentative plan. The plat must be reviewed and approved by the City of Keizer Planning Division, City Engineer, and the Marion County Surveyor prior to recording.

8. **Separate Utility Connections** - Prior to final plat approval, the applicant shall provide documentation verifying that each dwelling unit has an individual connection to public water and public sewer. Any new connections to the sanitary sewer main in Oppek Street NE shall require construction permits issued by the City of Salem. The applicant shall coordinate with the City of Salem Development Services Division to obtain all necessary permits and approvals for the additional service laterals. Proof of completed and approved connections shall be submitted to the City of Keizer Planning Division.
9. **Easements** - The final plat shall show all required easements to serve each child lot, including but not limited to:
- Public and private utilities;
 - Shared building elements such as common walls, roof overhangs, and drainage facilities;
 - Pedestrian access easements;
 - Driveways, parking areas, or other common areas that serve more than one lot.
- Easement language shall be reviewed and approved by the City prior to final plat approval.
10. **One Dwelling Unit per Lot** - Each child lot created through this Middle Housing Land Division shall be limited to one dwelling unit, corresponding to one-half of the approved duplex (Building permits 555-25-006629 and 555-25-006634).
11. **Building Code Compliance** - The approved duplex shall comply with all applicable provisions of the Oregon Residential Specialty Code, including but not limited to standards relating to property line setbacks, fire separation, and life safety. Compliance shall be verified through the Marion County Building Inspection Division prior to issuance of occupancy permits for each child lot.

The application complies with Section 3.115 Middle Housing Land Division of the KDC. Therefore, the above request for a Middle Housing Land Division for property located at 1332-1334 Oppek Street NE is approved.

If you have any question about this application or the decision, please call (503) 856-3441 or visit the Planning Department at the above address.

REPORT PREPARED BY: Dina Horner, Assistant Planner

APPROVED BY:

Shane Witham, Planning Director

Date:

9/10/25

EXHIBIT 1

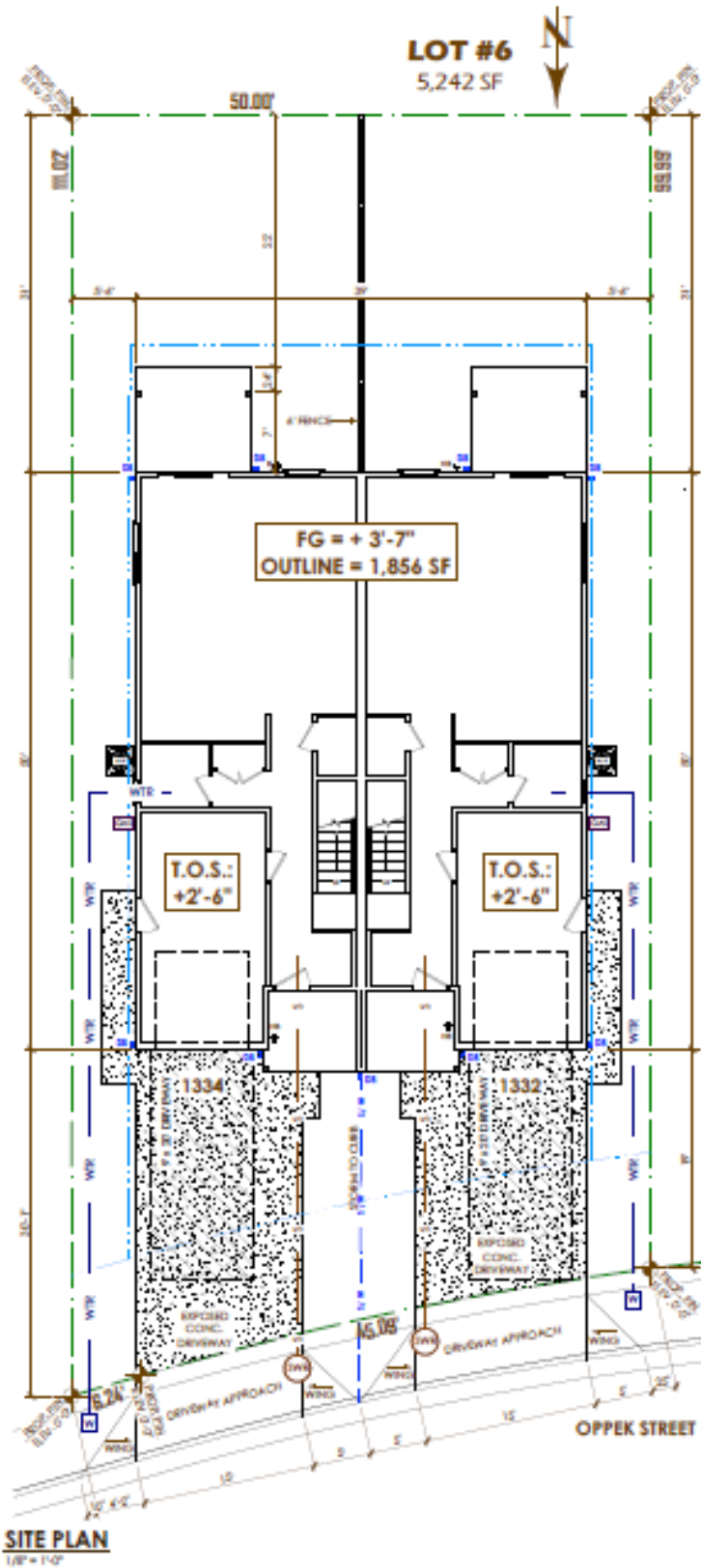

06 3W 23DC

06 3W 23DC

KEIZER



MARION COUNTY, OREGON
SW1/4 SE1/4 SEC23 T6S R3W W.M.
SCALE 1" = 100'

EXHIBIT 2

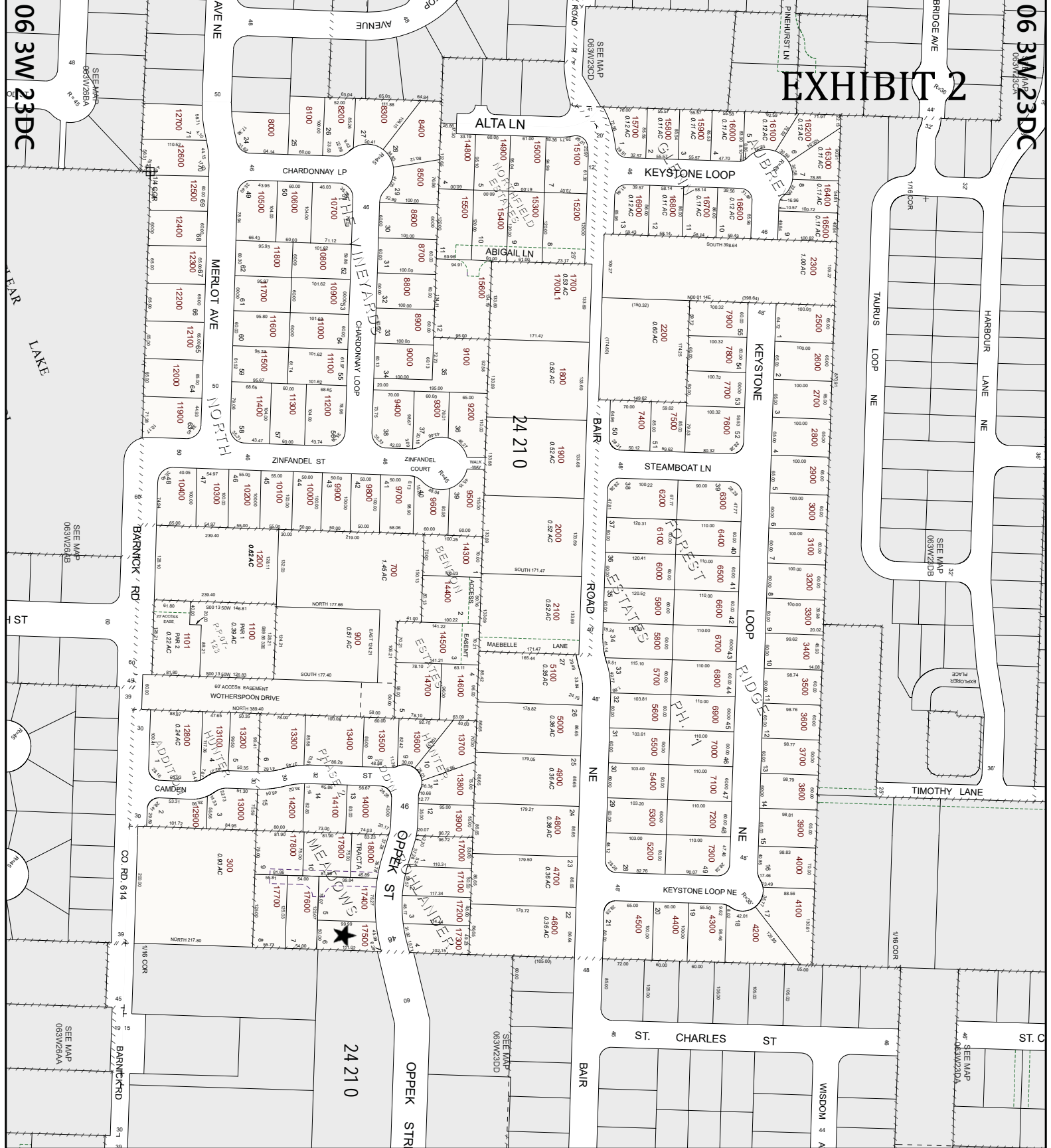

LEGEND

- LINE TYPES
- Taxlot Boundary
 - Road Right-of-Way
 - Railroad Right-of-Way
 - Private Road ROW
 - Subdivision/Plat Bndry
 - Waterline - Taxlot Bndry
 - Waterline - Non Bndry
 - Historical Boundary
 - Easement
 - Railroad Centerline
 - Taxcode Line
 - Map Boundary
 - Waterline - Non Bndry

CORNER TYPES

- + 1/6th Section Cor.
- ⊕ 1/4 Section Cor.
- ⊙ D/C Corner
- ⊕ Section Corner
- 21 22

NUMBERS

Tax Code Number
00 00 0

NOTES

Tick Marks: A tick mark in the road indicates that the labeled dimension extends into the public ROW



CANCELLED NUMBERS

100
101
102
103
104
105
106
107
108
109
110
111
112
113
114
115
116
117
118
119
120
121
122
123
124
125
126
127
128
129
130
131
132
133
134
135
136
137
138
139
140
141
142
143
144
145
146
147
148
149
150
151
152
153
154
155
156
157
158
159
160
161
162
163
164
165
166
167
168
169
170
171
172
173
174
175
176
177
178
179
180
181
182
183
184
185
186
187
188
189
190
191
192
193
194
195
196
197
198
199
200
201
202
203
204
205
206
207
208
209
210
211
212
213
214
215
216
217
218
219
220
221
222
223
224
225
226
227
228
229
230
231
232
233
234
235
236
237
238
239
240
241
242
243
244
245
246
247
248
249
250
251
252
253
254
255
256
257
258
259
260
261
262
263
264
265
266
267
268
269
270
271
272
273
274
275
276
277
278
279
280
281
282
283
284
285
286
287
288
289
290
291
292
293
294
295
296
297
298
299
300
301
302
303
304
305
306
307
308
309
310
311
312
313
314
315
316
317
318
319
320
321
322
323
324
325
326
327
328
329
330
331
332
333
334
335
336
337
338
339
340
341
342
343
344
345
346
347
348
349
350
351
352
353
354
355
356
357
358
359
360
361
362
363
364
365
366
367
368
369
370
371
372
373
374
375
376
377
378
379
380
381
382
383
384
385
386
387
388
389
390
391
392
393
394
395
396
397
398
399
400
401
402
403
404
405
406
407
408
409
410
411
412
413
414
415
416
417
418
419
420
421
422
423
424
425
426
427
428
429
430
431
432
433
434
435
436
437
438
439
440
441
442
443
444
445
446
447
448
449
450
451
452
453
454
455
456
457
458
459
460
461
462
463
464
465
466
467
468
469
470
471
472
473
474
475
476
477
478
479
480
481
482
483
484
485
486
487
488
489
490
491
492
493
494
495
496
497
498
499
500
501
502
503
504
505
506
507
508
509
510
511
512
513
514
515
516
517
518
519
520
521
522
523
524
525
526
527
528
529
530
531
532
533
534
535
536
537
538
539
540
541
542
543
544
545
546
547
548
549
550
551
552
553
554
555
556
557
558
559
560
561
562
563
564
565
566
567
568
569
570
571
572
573
574
575
576
577
578
579
580
581
582
583
584
585
586
587
588
589
590
591
592
593
594
595
596
597
598
599
600
601
602
603
604
605
606
607
608
609
610
611
612
613
614
615
616
617
618
619
620
621
622
623
624
625
626
627
628
629
630
631
632
633
634
635
636
637
638
639
640
641
642
643
644
645
646
647
648
649
650
651
652
653
654
655
656
657
658
659
660
661
662
663
664
665
666
667
668
669
670
671
672
673
674
675
676
677
678
679
680
681
682
683
684
685
686
687
688
689
690
691
692
693
694
695
696
697
698
699
700
701
702
703
704
705
706
707
708
709
710
711
712
713
714
715
716
717
718
719
720
721
722
723
724
725
726
727
728
729
730
731
732
733
734
735
736
737
738
739
740
741
742
743
744
745
746
747
748
749
750
751
752
753
754
755
756
757
758
759
760
761
762
763
764
765
766
767
768
769
770
771
772
773
774
775
776
777
778
779
780
781
782
783
784
785
786
787
788
789
790
791
792
793
794
795
796
797
798
799
800
801
802
803
804
805
806
807
808
809
810
811
812
813
814
815
816
817
818
819
820
821
822
823
824
825
826
827
828
829
830
831
832
833
834
835
836
837
838
839
840
841
842
843
844
845
846
847
848
849
850
851
852
853
854
855
856
857
858
859
860
861
862
863
864
865
866
867
868
869
870
871
872
873
874
875
876
877
878
879
880
881
882
883
884
885
886
887
888
889
890
891
892
893
894
895
896
897
898
899
900
901
902
903
904
905
906
907
908
909
910
911
912
913
914
915
916
917
918
919
920
921
922
923
924
925
926
927
928
929
930
931
932
933
934
935
936
937
938
939
940
941
942
943
944
945
946
947
948
949
950
951
952
953
954
955
956
957
958
959
960
961
962
963
964
965
966
967
968
969
970
971
972
973
974
975
976
977
978
979
980
981
982
983
984
985
986
987
988
989
990
991
992
993
994
995
996
997
998
999
1000
1001
1002
1003
1004
1005
1006
1007
1008
1009
1010
1011
1012
1013
1014
1015
1016
1017
1018
1019
1020
1021
1022
1023
1024
1025
1026
1027
1028
1029
1030
1031
1032
1033
1034
1035
1036
1037
1038
1039
1040
1041
1042
1043
1044
1045
1046
1047
1048
1049
1050
1051
1052
1053
1054
1055
1056
1057
1058
1059
1060
1061
1062
1063
1064
1065
1066
1067
1068
1069
1070
1071
1072
1073
1074
1075
1076
1077
1078
1079
1080
1081
1082
1083
1084
1085
1086
1087
1088
1089
1090
1091
1092
1093
1094
1095
1096
1097
1098
1099
1100
1101
1102
1103
1104
1105
1106
1107
1108
1109
1110
1111
1112
1113
1114
1115
1116
1117
1118
1119
1120
1121
1122
1123
1124
1125
1126
1127
1128
1129
1130
1131
1132
1133
1134
1135
1136
1137
1138
1139
1140
1141
1142
1143
1144
1145
1146
1147
1148
1149
1150
1151
1152
1153
1154
1155
1156
1157
1158
1159
1160
1161
1162
1163
1164
1165
1166
1167
1168
1169
1170
1171
1172
1173
1174
1175
1176
1177
1178
1179
1180
1181
1182
1183
1184
1185
1186
1187
1188
1189
1190
1191
1192
1193
1194
1195
1196
1197
1198
1199
1200
1201
1202
1203
1204
1205
1206
1207
1208
1209
1210
1211
1212
1213
1214
1215
1216
1217
1218
1219
1220
1221
1222
1223
1224
1225
1226
1227
1228
1229
1230
1231
1232
1233
1234
1235
1236
1237
1238
1239
1240
1241
1242
1243
1244
1245
1246
1247
1248
1249
1250
1251
1252
1253
1254
1255
1256
1257
1258
1259
1260
1261
1262
1263
1264
1265
1266
1267
1268
1269
1270
1271
1272
1273
1274
1275
1276
1277
1278
1279
1280
1281
1282
1283
1284
1285
1286
1287
1288
1289
1290
1291
1292
1293
1294
1295
1296
1297
1298
1299
1300
1301
1302
1303
1304
1305
1306
1307
1308
1309
1310
1311
1312
1313
1314
1315
1316
1317
1318
1319
1320
1321
1322
1323
1324
1325
1326
1327
1328
1329
1330
1331
1332
1333
1334
1335
1336
1337
1338
1339
1340
1341
1342
1343
1344
1345
1346
1347
1348
1349
1350
1351
1352
1353
1354
1355
1356
1357
1358
1359
1360
1361
1362
1363
1364
1365
1366
1367
1368
1369
1370
1371
1372
1373
1374
1375
1376
1377
1378
1379
1380
1381
1382
1383
1384
1385
1386
1387
1388
1389
1390
1391
1392
1393
1394
1395
1396
1397
1398
1399
1400
1401
1402
1403
1404
1405
1406
1407
1408
1409
1410
1411
1412
1413
1414
1415
1416
1417
1418
1419
1420
1421
1422
1423
1424
1425
1426
1427
1428
1429
1430
1431
1432
1433
1434
1435
1436
1437
1438
1439
1440
1441
1442
1443
1444
1445
1446
1447
1448
1449
1450
1451
1452
1453
1454
1455
1456
1457
1458
1459
1460
1461
1462
1463
1464
1465
1466
1467
1468
1469
1470
1471
1472
1473
1474
1475
1476
1477
1478
1479
1480
1481
1482
1483
1484
1485
1486
1487
1488
1489
1490
1491
1492
1493
1494
1495
1496
1497
1498
1499
1500
1501
1502
1503
1504
1505
1506
1507
1508
1509
1510
1511
1512
1513
1514
1515
1516
1517
1518
1519
1520
1521
1522
1523
1524
1525
1526
1527
1528
1529
1530
1531
1532
1533
1534
1535
1536
1537
1538
1539
1540
1541
1542
1543
1544
1545
1546
1547
1548
1549
1550
1551
1552
1553
1554
1555
1556
1557
1558
1559
1560
1561
1562
1563
1564
1565
1566
1567
1568
1569
1570
1571
1572
1573
1574
1575
1576
1577
1578
1579
1580
1581
1582
1583
1584
1585
1586
1587
1588
1589
1590
1591
1592
1593
1594
1595
1596
1597
1598
1599
1600
1601
1602
1603
1604
1605
1606
1607
1608
1609
1610
1611
1612
1613
1614
1615
1616
1617
1618
1619
1620
1621
1622
1623
1624
1625
1626
1627
1628
1629
1630
1631
1632
1633
1634
1635
1636
1637
1638
1639
1640
1641
1642
1643
1644
1645
1646
1647
1648
1649
1650
1651
1652
1653
1654
1655
1656
1657
1658
1659
1660
1661
1662
1663
1664
1665
1666
1667
1668
1669
1670
1671
1672
1673
1674
1675
1676
1677
1678
1679
1680
1681
1682
1683
1684
1685
1686
1687
1688
1689
1690
1691
1692
1693
1694
1695
1696
1697
1698
1699
1700
1701
1702
1703
1704
1705
1706
1707
1708
1709
1710
1711
1712
1713
1714
1715
1716
1717
1718
1719
1720
1721
1722
1723
1724
1725
1726
1727
1728
1729
1730
1731
1732
1733
1734
1735
1736
1737
1738
1739
1740
1741
1742
1743
1744
1745
1746
1747
1748
1749
1750
1751
1752
1753
1754
1755
1756
1757
1758
1759
1760
1761
1762
1763
1764
1765
1766
1767
1768
1769
1770
1771
1772
1773
1774
1775
1776
1777
1778
1779
1780
1781
1782
1783
1784
1785
1786
1787
1788
1789
1790
1791
1792
1793
1794
1795
1796
1797
1798
1799
1800
1801
1802
1803
1804
1805
1806
1807
1808
1809
1810
1811
1812
1813
1814
1815
1816
1817
1818
1819
1820
1821
1822
1823
1824
1825
1826
1827
1828
1829
1830
1831
1832
1833
1834
1835
1836
1837
1838
1839
1840
1841
1842
1843
1844
1845
1846
1847
1848
1849
1850
1851
1852
1853
1854
1855
1856
1857
1858
1859
1860
1861
1862
1863
1864
1865
1866
1867
1868
1869
1870
1871
1872
1873
1874
1875
1876
1877
1878
1879
1880
1881
1882
1883
1884
1885
1886
1887
1888
1889
1890
1891
1892
1893
1894
1895
1896
1897
1898
1899
1900
1901
1902
1903
1904
1905
1906
1907
1908
1909
1910
1911
1912
1913
1914
1915
1916
1917
1918
1919
1920
1921
1922
1923
1924
1925
1926
1927
1928
1929
1930
1931
1932
1933
1934
1935
1936
1937
1938
1939
1940
1941
1942
1943
1944
1945
1946
1947
1948
1949
1950
1951
1952
1953
1954
1955
1956
1957
1958
1959
1960
1961
1962
1963
1964
1965
1966
1967
1968
1969
1970
1971
1972
1973
1974
1975
1976
1977
1978
1979
1980
1981
1982
1983
1984
1985
1986
1987
1988
1989
1990
1991
1992
1993
1994
1995
1996
1997
1998
1999
2000
2001
2002
2003
2004
2005
2006
2007
2008
2009
2010
2011
2012
2013
2014
2015
2016
2017
2018
2019
2020
2021
2022
2023
2024
2025
2026
2027
2028
2029
2030
2031
2032
2033
2034
2035
2036
2037
2038
2039
2040
2041
2042
2043
2044
2045
2046
2047
2048
2049
2050
2051
2052
2053
2054
2055
2056
2057
2058
2059
2060
2061
2062
2063
2064
2065
2066
2067
2068
2069
2070
2071
2072
2073
2074
2075
2076
2077
2078
2079
2080
2081
2082
2083
2084
2085
2086
2087
2088
2089
2090
2091
2092
2093
2094
2095
2096
2097
2098
2099
2100
2101
2102
2103
2104
2105
2106
2107
2108
2109
2110
2111
2112
2113
2114
2115
2116
2117
2118
2119
2120
2121
2122
2123
2124
2125
2126
2127
2128
2129
2130
2131
2132
2133
2134
213

EXHIBIT 3

Keizer Public Works Comments

RFC MHL D 2025-12 through 15

August 26, 2025

Page 1 of 3

MIDDLE HOUSING LAND DIVISION CASE NO. 2025-12

PROPERTY ADDRESS: 1319 & 1321 OPPEK STREET NE (LOT 1)

MIDDLE HOUSING LAND DIVISION CASE NO. 2025-13

PROPERTY ADDRESS: 1325 & 1327 OPPEK STREET NE (LOT 2)

MIDDLE HOUSING LAND DIVISION CASE NO. 2025-14

PROPERTY ADDRESS: 1328 & 1330 OPPEK STREET NE (LOT 5)

MIDDLE HOUSING LAND DIVISION CASE NO. 2025-15

PROPERTY ADDRESS: 1332 & 1334 OPPEK STREET NE (LOT 6)

The Applicant, Comfort Homes, LLC, requests approval for four (4) Middle Housing Land Division (MHL D) partitions pursuant to ORS 92.031 and Section 3.115 of the Keizer Development Code. The Subject Properties (Parent Lots 1, 2, 5, and 6 of Bohlander Meadows Subdivision, Marion County Subdivision Number S49-056) are developed as planned for duplexes. A duplex structure on Parent Lot 1 is currently under construction with an issued building permit (Marion County Permit Number 555-25-001819-DWL). The proposed division for each Parent Lot will create two separate legal Lots (Child Lots), each containing one dwelling unit of each duplex building. The Subject Properties are zoned Urban Transition (UT), have a Comprehensive Plan designation of Low Density Residential (LDR), and are located at the addresses listed above (063W23DC Tax Lots 17000, 17100, 017400, and 17500).

The following comments are based on our review of the proposed development as it relates to City infrastructure and in general conformance with applicable Public Works portions of the Keizer Development Code (KDC), City of Keizer utility Master Plans and Transportation System Plan (TSP), Keizer Design Standards (KDS), and Keizer Construction Specifications (KCS).

EXISTING CONDITIONS:

- a) The existing Subject Properties each have access and frontage along Oppek Street NE, a Local street in the TSP. This street was constructed within the last two years as a 32-foot-wide improvement within a 46-foot-wide right-of-way.
- b) An 8-inch PVC City sanitary sewer main is located in Oppek Street NE. A single sanitary sewer service (size and material not noted) was constructed to each Parent Lot as part of the Bohlander Meadows Subdivision.
- c) A system of 10- and 12-inch PVC City storm mains are located in Oppek Street NE. No storm laterals are constructed to serve the Subject Properties, as each Parent Lot is designed to drain to a weep hole in the curb along Oppek Street NE, there connecting to the City storm drainage system.
- d) An 8-inch ductile iron City water main is located in Oppek Street NE. A single 1-inch domestic water service and meter box was constructed to each Parent Lot as part of the Bohlander Meadows Subdivision.
- e) The Subject Properties are located within the stormwater "Labish Critical Basin" as defined in Keizer Design Standards Chapter 100.
- f) Per the Oregon Rapid Wetland Assessment Protocol (ORWAP), the Subject Properties do not include any mapped wetlands or hydric soils.

- g) Per Flood Insurance Rate Map Numbers 41047C0194G the Subject Properties are located outside of any mapped Special Flood Hazard Area (SFHA).
- h) Per the Statewide Landslide Information Layer for Oregon (SLIDO) maps (maintained by the Oregon Department of Geology and Mineral Industries), the Subject Property is outside of any mapped landslide susceptibility areas.

RECOMMENDED CONDITIONS OF APPROVAL

The following conditions of approval shall be completed prior to City approval of the Final Plat. The Applicant may request that the Director authorize deferral of these required improvements instead be completed prior to the City's support of certificates of occupancy for any buildings on the Subject Properties (KDC 2.310.05.D):

- a) The Applicant shall, under City-approved permits, construct a domestic water and sanitary sewer service to each Child Lot that is not yet served. (KDC 2.310.05)
- b) The location of all water meters and backflow prevention devices are required to be approved by the Public Works Department prior to construction. (Keizer Design Standards 500.3.H)
- c) City of Salem approval for local sewer permits will need to be issued prior to the start of construction of the additional sanitary sewer services. (Salem-Keizer IGA for Wastewater Treatment)
- d) Stormwater runoff from all proposed Development on the Child Lots shall be conveyed to the stormwater facilities constructed with Bohlander Meadows Subdivision. The approved storm drainage connection for the development of each Parent Lot is a weep hole through the existing curb along Oppek Street NE. Prior to City approval of the Final Plat, the Applicant shall construct at least one weep hole for each Child Lot at a location that the development of said Lot can access for gravity discharge. (KDC 2.310.05)
- e) New electricity, gas, and communications services to serve each of the Child Lots shall be installed underground and pursuant to the requirements of the company serving the Subject Properties. (KDC 2.307.02.C)
- f) Street opening permits are required for any work within the City right-of-way or easements that is not covered by a construction permit. (KDC 2.302.06)
- g) After all the required utility installations listed above have been constructed, the Applicant shall construct a minimum 1-inch grind and asphalt concrete overlay of the street pavement along Oppek Street NE, within the boundaries of the Bohlander Meadows Subdivision, in conformance with Local street requirements in the KDS. (KDC 2.310.05)
- h) Construction permits will be required for any construction within a public street, right-of-way, or City easement, for any public infrastructure on private property, and for erosion control and stormwater management on private property. (KDC 2.302.06)
- i) Erosion control permits shall be obtained from the City prior to the disturbance of any soil on the subject property. (KDC 2.306.05)

- j) The Applicant shall coordinate the location of individual or cluster box unit (CBU) mailboxes with the U.S. Postal Service.

The following conditions of approval shall be shown on the Final Plat:

- k) The Final Plat map and exhibits shall show the location of all existing easements on the properties, as well as provide easements for all existing and proposed utilities crossing the proposed Parcels. (KDC 2.302.03.N)
- l) A water meter easement, consistent with the easements dedicated on Marion County Subdivision Plat S49-065, shall be dedicated at each new water meter location. (KDC 2.310.03.H)

Comments on Planning Action: Keizer MHLD 2025-15

Date 8 / 27 / 2025 Person Commenting Kent Inman

Subdivision:

- ☐ 1. Subdivision name must be approved per ORS 92.090.
- ☐ 2. Must be surveyed and platted per ORS 92.050.
- ☐ 3. Subdivision plat must be submitted for review.
- ☐ 4. Checking fee and recording fees required.
- ☐ 5. Per ORS 92.065 - Remaining monumentation bond may be required if some of the plat monuments have not been set and/or the installation of street and utility improvements has not been completed, or other conditions or circumstances cause the delay (or resetting) of monumentation.
- ☐ 6. A current or updated title report must be submitted at the time of review. Title reports shall be no more than 15 days old at the time of approval of the plat by the Surveyor's Office, which may require additional updated reports.

Partition:

- ☐ 1. Per ORS 92.055 – Parcels over 10 acres can be unsurveyed.
- ☒ 2. Parcels ten acres and less must be surveyed.
- ☒ 3. Per ORS 92.050, plat must be submitted for review.
- ☒ 4. Checking fee and recording fees required.
- ☒ 5. A current or updated title report must be submitted at the time of review. Title reports shall be no more than 15 days old at the time of approval of the plat by the Surveyor's Office, which may require additional updated reports.

Property Line Adjustment:

- ☐ 1. The adjusted line must be surveyed and monumented per ORS 92.060 (7).
- ☐ 2. Survey checking fee required at the time of review.

(See Page 2 for additional comments)

Property Line Adjustment (continued):

- ____ 4. Property line adjustment deeds shall be recorded with the Marion County Clerk's Office. Per ORS 92.190 (4): The deed shall contain the names of the parties, the description of the adjusted line, references to original recorded documents and signatures of all parties with proper acknowledgment.

- ____ 5. A re-plat (**in the form of a partition plat**) is required, due to the adjustment of a partition plat parcel line or subdivision lot line. A property line adjustment deed for the area being transferred shall be recorded with the Marion County Clerk's Office. As per ORS 92.190 (4): The deed shall contain the names of the parties, the description of the adjusted line, references to original recorded documents and signatures of all parties with proper acknowledgment.

The deeds conveying the re-platted parcels shall be recorded after the recording of the re-plat.

Re-plat: (Re-configuration of lots or parcels and public easements within a recorded plat)

- ____ 1. Must comply with all provisions per ORS 92.185 (6)
- ____ 2. Must be surveyed and platted per ORS 92.050, and the plat submitted for review.
- ____ 3. Checking fee and recording fees required.
- ____ 4. A current or updated title report must be submitted at the time of review.
- ____ 5. The portion of the subdivision or partition plat proposed for replatting contains utility easement(s) that will need to be addressed. Per ORS 92.185 (4), when a utility easement is proposed to be realigned, reduced in width or omitted by a replat, all affected utility companies or public agencies shall be notified, consistent with a governing body's notice to owners of property contiguous to the proposed plat. Any utility company that desires to maintain an easement subject to vacation must notify the governing body in writing within 14 days of the mailing or other service of the notice.

Other comments specific to this Planning Action:



EXHIBIT 5

REQUEST FOR COMMENTS

DATE: August 11, 2025

CASES: MHL 2025-12- 1319 and 1321 Oppek Street NE – Lot 1 Bohlander Meadows
MHL 2025-13- 1325 and 1327 Oppek Street NE – Lot 2 Bohlander Meadows
MHL 2025-14- 1328 and 1330 Oppek Street NE – Lot 5 Bohlander Meadows
MHL 2025-15- 1332 and 1334 Oppek Street NE – Lot 6 Bohlander Meadows

The Planning Division is soliciting comments you may wish to have considered in the City's review of the above land use case. Application materials are attached.

Comments must be submitted in writing and received in our office by 5:00 pm on August 26, 2025. If we do not receive a response by the end of the comment period, we will assume you have no concerns.

REQUEST: This application requests approval for 4 Middle Housing Land Division (MHL) applications pursuant to ORS 92.031 and Section 3.115 of the Keizer Development Code (KDC). The subject properties (parent lots) are developed or planned for duplexes. Lot 1 is currently under construction with an issued building permit (555-25-001819). The proposed division for each parent lot will create two separate legal lots (child lots), each containing one dwelling unit from the duplex.

This request is consistent with the City's implementation of House Bill 2001, which authorizes the division of middle housing to expand homeownership opportunities. The resulting child lots will meet or exceed all applicable City standards and will not require variances or exceptions.

The proposed division will not modify the existing building footprint or site layout. All structures will continue to comply with applicable provisions of the Oregon Residential Specialty Code and the KDC, including setback requirements, building separation standards, and property line location requirements under the Building Code.

APPLICANT: Comfort Homes LLC

PLEASE CHECK THE APPROPRIATE ITEMS:

- ☐ Our agency reviewed the proposal and determined we have no comment.
- ☐ Our agency would like to receive a copy of the staff decision/report and notice of any public hearings in this case.
- ☒ Our comments are in the attached letter.
- ☐ Our Agency's comments are: _____

Current duplex will only have one Certificate of Occupancy. New dwelling permits will be required to provide Certificate of Occupancies for each new dwelling.

Name: Troy Wheeler
Agency: Marion County Building Inspection
Phone: 503-373-4424
Email: Twheeler@co.marion.or.us
Address: 5155 Silverton Rd NE, Salem 97305
Date: August 26, 2025

Send comments or questions to:

Dina Horner, Assistant Planner

Email: Hornerd@keizer.org Phone: (503) 856-3442

City of Keizer Planning Division

930 Chemawa Rd NE, Keizer OR 97303



REQUEST FOR COMMENTS EXHIBIT 6

DATE: August 11, 2025

CASES: MHL D 2025-12- 1319 and 1321 Oppek Street NE – Lot 1 Bohlander Meadows
MHL D 2025-13- 1325 and 1327 Oppek Street NE – Lot 2 Bohlander Meadows
MHL D 2025-14- 1328 and 1330 Oppek Street NE – Lot 5 Bohlander Meadows
MHL D 2025-15- 1332 and 1334 Oppek Street NE – Lot 6 Bohlander Meadows

The Planning Division is soliciting comments you may wish to have considered in the City’s review of the above land use case. Application materials are attached.

Comments must be submitted in writing and received in our office by 5:00 pm on August 26, 2025. If we do not receive a response by the end of the comment period, we will assume you have no concerns.

REQUEST: This application requests approval for 4 Middle Housing Land Division (MHL D) applications pursuant to ORS 92.031 and Section 3.115 of the Keizer Development Code (KDC). The subject properties (parent lots) are developed or planned for duplexes. Lot 1 is currently under construction with an issued building permit (555-25-001819). The proposed division for each parent lot will create two separate legal lots (child lots), each containing one dwelling unit from the duplex.

This request is consistent with the City’s implementation of House Bill 2001, which authorizes the division of middle housing to expand homeownership opportunities. The resulting child lots will meet or exceed all applicable City standards and will not require variances or exceptions.

The proposed division will not modify the existing building footprint or site layout. All structures will continue to comply with applicable provisions of the Oregon Residential Specialty Code and the KDC, including setback requirements, building separation standards, and property line location requirements under the Building Code.

APPLICANT: Comfort Homes LLC

PLEASE CHECK THE APPROPRIATE ITEMS:

- _____ Our agency reviewed the proposal and determined we have no comment.
- _____ Our agency would like to receive a copy of the staff decision/report and notice of any public hearings in this case.
- _____ Our comments are in the attached letter.
- ☒ Our Agency's comments are: _____

Public Sanitary Sewer mains were constructed Oppek Street NE under City of Salem Permit Number 24-107244-PC. The plan to further divide the lots will require additional connections to the main. A permit revision (24-107244-01-PC) was submitted for additional services; however, this permit has not been issued. Any connections to the existing sanitary sewer main in Oppek Street NE will require construction permits issued by the City of Salem in accordance with the City of Salem Revised Code, the City of Salem Public Works Design Standards, and the City of Salem Construction Specifications. Permits will not be issued by the City of Salem for connection until all construction plans have been reviewed and approved by the Development Services Division. Construction drawings can be submitted by email to developmentservices@cityofsalem.net. The applicant should work with the Development Services Division to provide necessary information to issue the permit for the additional service laterals.

Name: Laurel Christian, Infrastructure Planner III

Agency: City of Salem, Development Services Division

Phone: 503-584-4632

Email: lchristian@cityofsalem.net

Address: Mailing Address: P.O. Box 14300, Salem, OR 97309

Date: August 18, 2025

Send comments or questions to:

Dina Horner, Assistant Planner

Email: Hornerd@keizer.org Phone: (503) 856-3442

City of Keizer Planning Division

930 Chemawa Rd NE, Keizer OR 97303

From: [Richell](#)
To: [Horner, Dina](#)
Subject: Comments on Lots 1,2,5, or 6 Bohlander Meadows to be divided into child lots
Date: Tuesday, August 26, 2025 4:37:04 PM

CAUTION: This email originated from Outside Your Organization. Exercise caution when opening attachments or on clicking links from unknown senders. Please contact Information Technology for assistance.

August 25, 2025
Attention Dina Horner
Assistant Planner
City of Keizer Planning Division

Reply to **Request For Comments**
From Neighboring Property Owners
Jeffrey and Richell Lutz
1317 Oppek Street NE
Keizer, OR 97303

Cases:

MHLD 2025-12- 1319 and 1321 Oppek Street NE – Lot 1 Bohlander Meadows
MHLD 2025-13- 1325 and 1327 Oppek Street NE – Lot 2 Bohlander Meadows
MHLD 2025-14- 1328 and 1330 Oppek Street NE – Lot 5 Bohlander Meadows
MHLD 2025-15- 1332 and 1334 Oppek Street NE – Lot 6 Bohlander Meadows

Dear Planning Division,

Here are my comments/questions that I (Richell Lutz) would like considered in the City's review of the above land use case:

I am writing to express my strong opposition to the approval for 4 Middle Housing Land Division applications (by Comfort Homes LLC) pursuant to ORS 92.031 and Section 3.115 of the Keizer Development Code. While the local community may be unable to prevent development, that in itself will be detrimental to the area, nearly all residents in the neighborhood are completely opposed to the addition of multi-family housing that will cause traffic and safety problems, decreased property values and pride of home ownership, and conflicts that are a hardship for homeowners needing to further monitor the land developers, Comfort Homes LLC, in the existing community.

While I appreciate the city's effort to implement House Bill 2001, how can building more duplexes expand homeownership opportunities in Oregon? As I see it, the average person wanting to seek home ownership cannot afford the approximate \$800,000 price tag for these units. I venture to guess, that these units will likely be owned by corporations or companies that have the wealth to do so and lack the pride of home ownership. In addition, the average person cannot afford the approximate \$3,000 monthly rental fee. So again, I say, how does this expand home ownership in

our community, and the pride that comes with that? Parallel to that concern is the negative impact this will have on the value of our homes and properties.

With the development of more multi-family living units comes the increase in automotive traffic and street parking. Although the City has stated that they cannot deny this particular application based on parking conditions, the safety of pedestrians and drivers are major areas of concern. Now that Oppek Street NE is a through street, there has already been an increase in traffic causing noise, congestion, and potential for wreck or injury. I have witnessed, time and again, vehicles speeding, parking against traffic along the curb, parking at the corner of Oppek and Camden (thoroughly blocking the turning driver's line of vision around the corner), and parking in front of the red fire hydrant that stands at the front of our property on the SW side.

If this application is approved, I would beg the City and Developer to look (in a timely manner) at the traffic flow and parking on Camden to Oppek; especially where Camden and Oppek meet. It's possible some of the safety problems that I've mentioned above can be solved, or at least improved, by installing speed bumps and/or stop signs, painting curbs around corners yellow to indicate no parking, and painting the curb red in front of the fire hydrant. It's possible as well, that signs and paint along one whole side of these streets indicating no parking may add to all residents' safety of self and vehicles.

The last comment I wish to include speaks to the experience I've had living next door to this development. Unfortunately, I have not been impressed with Comfort Homes LLC, (with the exception of the tree/logging crew who were extremely considerate of the noise ordinance and fire safety/dust control, as well as being downright friendly) and I would hesitate, based on the history they have created in our neighborhood, to engage further with or allow accommodations for this developer. I have had multiple negative experiences with Comfort Homes LLC when there has been a concern. My husband and I have tried talking with subcontractors, calling and speaking with Comfort Homes LLC, posting signs of communication on our own property, all without much improvement. At some of the worst points of disruption, and what appeared as inconsiderate choices or behaviors on their part, we finally made reports to Code Enforcement and someone in, I believe, City Building Permits.

After that, there would be some temporary improvement to the problems, but almost always the crews would fall into bad habits again. Here are few examples of the conditions we've lived next door to for about a year now:

- 1) Beginning staging and creating significant vehicle or construction noise before 7:00 AM. (Cement trucks running, beeps from Comfort Van LLC yellow van being backed up to Lot 1's back patio, etc.)
- 2) The playing of music (so loud from their work van that was parked on the street that I could hear it in my house with the windows closed, the air conditioning on, and my hearing aids removed.)
- 3) Garbage and debris everywhere, including overflowing dumpsters. Not just on their site, but many times I would find it in my yard and driveway, and in the City street.
- 4) Dangerous debris, such as nails in our side yard. I know they were from the

construction because they were brand new and the kind you use with a nail gun. (I have never used a nail gun on my property and Lot 1 is the only property to border our side yard.

5) The fence we own, that stands on our private property bordering Lot 1, has been abused in a variety of ways. This abuse includes the knocking off of one of our pickets with no communication, the pushing of dirt up against the bottom as to create a retaining wall (which was repeated a second time to a portion of the fence even after posting signs of "Private Property"), and the stacking and leaning of heavy materials against it (such as two fiberglass tub/shower units still in their 2x4 shipping packages).

(Please see attached photos for some of the examples. I have videos with sound as well, but at this time I am unable to attach. Feel free to contact me if you would like them.)

In conclusion I would strongly urge you, City of Keizer, to disapprove the applications for the proposed division of the two Oppek parent lots into legal sized child lots. I hope you will take into consideration my comments when it comes to impacting our small Oppek/Camden Community with this case. The traffic and safety problems, the decreased property values and pride of home ownership, and the hardship of further monitoring the land developers, Comfort Homes LLC, all speak to not approving this particular land use case/ and or changes to this land use case.

And, from recent meetings and discussions with my neighbors, I know my opinions are shared by many who have not managed to attend meetings or write letters and emails. Thank you for your continued service and support of our communities.

Best Regards,
Richell Lutz